

Important Information
All appliances listed in these details are only 'as seen' and have not been tested by Gibson Lane, nor have we sought certification of warranty or service, unless otherwise stated. Measurements, areas and distances are approximate. Floor plans and photographs are for guidance purposes only and must not be relied upon for any purpose. These details are offered on the understanding that all negotiations are made through this company. Neither these particulars, nor verbal representations, form part of any offer or contract, and their accuracy cannot be guaranteed.

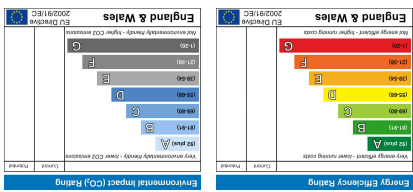

Floor plan produced in accordance with RICS Property Measurement 2nd Edition, incorporating International Property Measurement Standards (IPMS2 Residential). © nishcom 2025. Produced for Gibson Lane, REF: 1303972

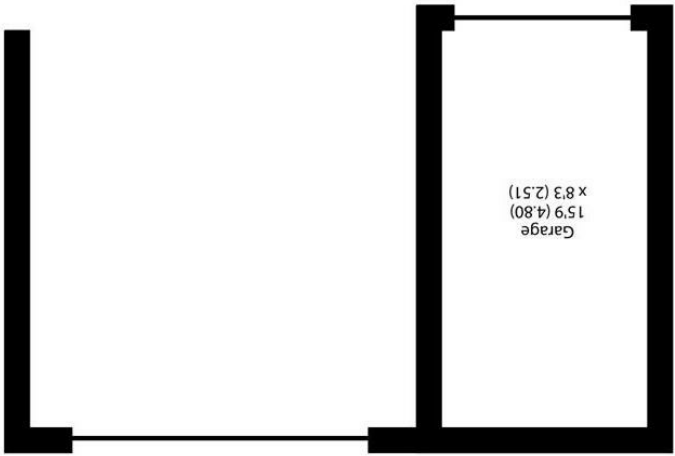

Garage = 130 sq ft / 12 sq m
For identification only - Not to scale

34 Richmond Road
Kingston upon Thames
Surrey
KT2 5ED
www.gibsonlane.co.uk
Tel: 020 8546 5444



Eaton Drive
Kingston Upon Thames KT2 7QZ

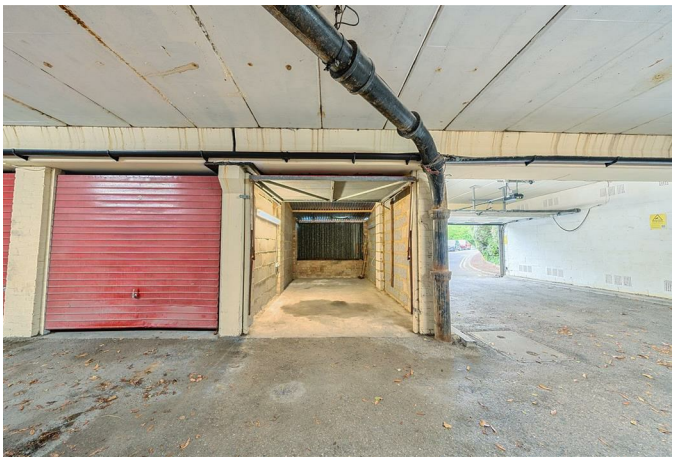

£25,000

* Tenure: Leasehold

* Local Authority:

Description

Accessed via a private estate is this smart and secure underground garage with up and over door fitted with a robust lock. There is also electricity providing lighting.

Call us now if you have any questions or if you'd like to arrange an appointment.

Situation